RAS 5062-H PREMIUM

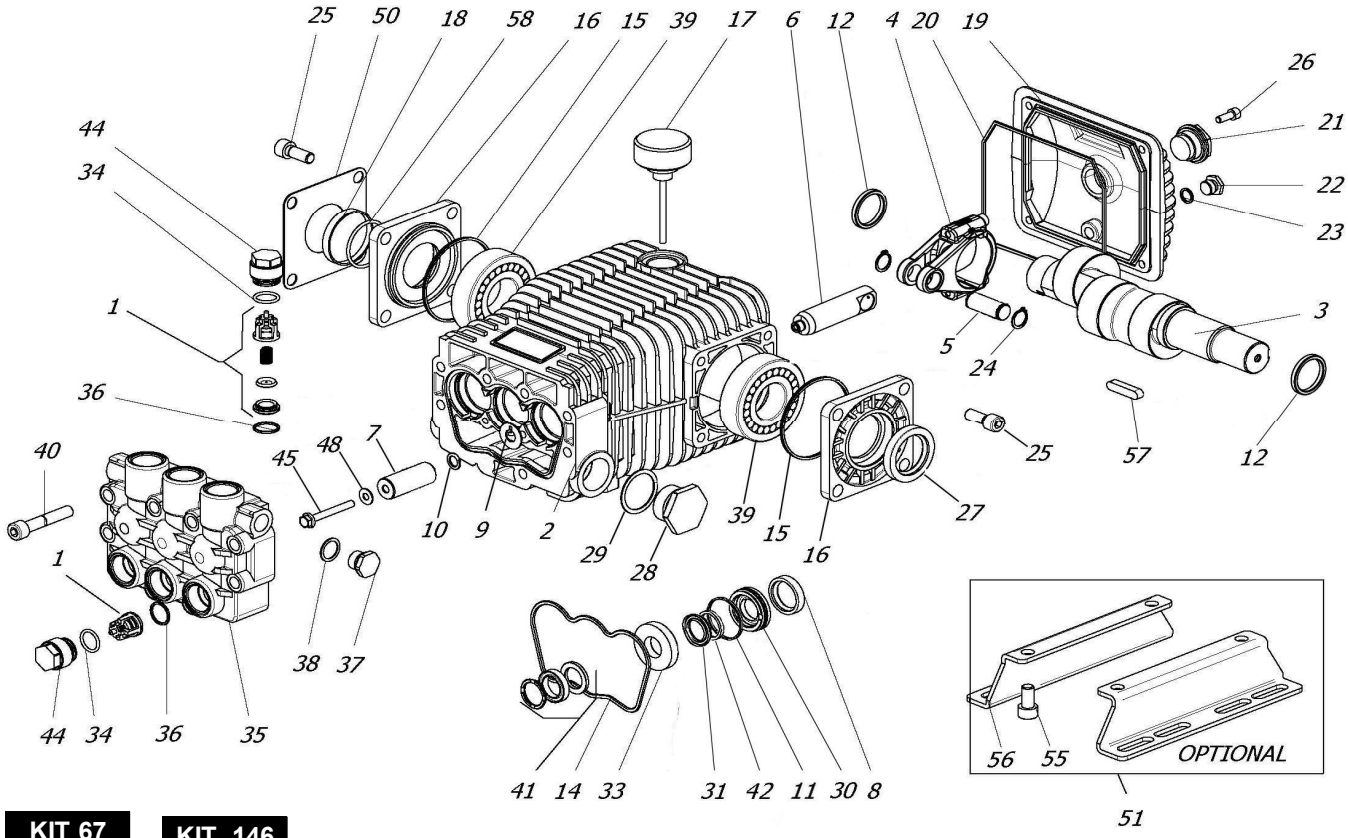

KIT 67

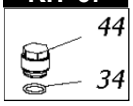

KIT 146

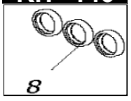

KIT 271

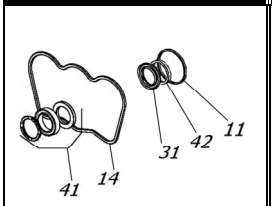

KIT 270

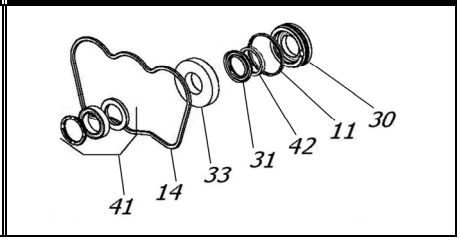

KIT 123

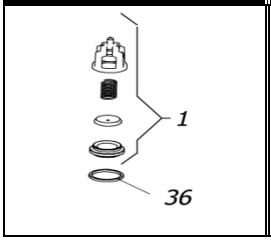

KIT 147

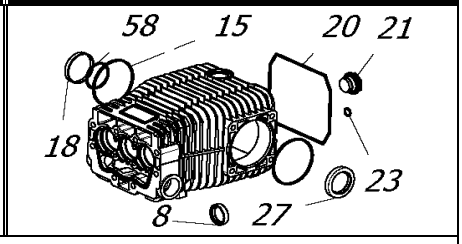

POS.	CODICE PART NO. RÉF.	DENOMINAZIONE - DESCRIPTION - *DESCRIPTION*	Q.TY
1-kit 123	069846973	VALVES ASSEMBLY	6
2	080001092	PUMP CRANKCASE	1
3	080241262	CRANKSHAFT (RAL 2535-H)	1
3	080245262	CRANKSHAFT (RAL 2335-H)	1
3	080246262	CRANKSHAFT (RAL 2035-H RAS 5062-H)	1
4	080289112	CONNECTING ROD	3
5	080243492	PISTON PIN	3
6	080270512	PLUNGER ROD	3
7	080070182	CERAMIC PISTON D.20	3
8-kit 146-147	802092002	OIL SEAL D25	3
9	843827002	WASHER	3
10	080274532	PISTON SPACER	3
11-kit 270-271	803080102	O-RING	3
12	080271412	BEARING SPACER	2
14-kit 270-271	080021312	PARTICULAR PROFILE GASKET	1
15-kit 147	803210642	O-RING	2
16	060017092	BEARING COVER	2
17	060020322	OIL FILLER PLUG WITH DIP STICK	1
18-kit 147	060019002	OIL SIGHT GLASS (FROM 06/2020)	1
18	060059002	OIL SIGHT GLASS (BEFORE 06/2020)	1
19	080006092	CRANKCASE COVER	1
20-kit 147	803210882	O-RING	1
21-kit 147	853515502	OIL SIGHT GLASS + O-RING	1
22	852543502	PLUG G1/4X9	1
23-kit 147	803057002	O-RING	1
24	801140002	CIRCLIP	6
25	863265002	BOLT	8
26	862108002	BOLT	4
27-kit 147	802143002	OIL SEAL	1
28	852712002	PLUG G1	1
28	852712532	PLUG G1 BRASS (OPTIONAL)	1
29	824230002	GASKET	1

POS.	CODICE PART NO. RÉF.	DENOMINAZIONE - DESCRIPTION - *DESCRIPTION*	Q.TY
30-kit 270	080118532	BACK GLAND D20	3
31-kit 270-271	802301102	"U" PACKING 20x28	3
33-kit 270	080114532	FRONT GLAND D20	3
34-kit 67	803182802	O-RING	6
35	080008282	PUMP HEAD	1
36-kit 123	803182802	O-RING	6
37	852579002	PLUG G3/8	1
37	852579532	PLUG G3/8 BRASS (OPTIONAL)	1
38	824109002	GASKET	1
39	812870002	BEARING	2
40	863510002	BOLT	8
41-kit 270-271	802066302	SUPER "U" PACKING ASSEMBLY	3
42-kit 270-271	802301202	SCRAPER RING	3
44-kit 67	070040282	EX. DEEP SEALING VALVE CAP M27x1,5	6
45	862415602	BOLT	3
48	843620052	WASHER	3
50	060123612	SHEET	1
51	089829973	MOUNTING RAILS KIT (OPTIONAL)	1
55	863212002	BOLT (OPTIONAL)	4
56	080053612	MOUNTING RAIL (OPTIONAL)	2
57	806534002	TAB 8X7X35	1
58-kit 147	803262002	O-RING (FROM 06/2020)	1
58	803265002	O-RING (BEFORE 06/2020)	1

REPAIR KIT	ITEM NO,s INCLUDED		PCS.
kit 67	049839973	SPARE PARTS KIT	12
kit 146	089816973	SPARE PARTS KIT	3
kit 147	089817973	SPARE PARTS KIT	11
kit 123	069867973	SPARE PARTS KIT	12
kit 270	089854973	SPARE PARTS KIT	25
kit 271	089855973	SPARE PARTS KIT	19