WBG-W 1521-2021-2521-1625-2025-2525-1630-2030-2530-1535-2035-2535

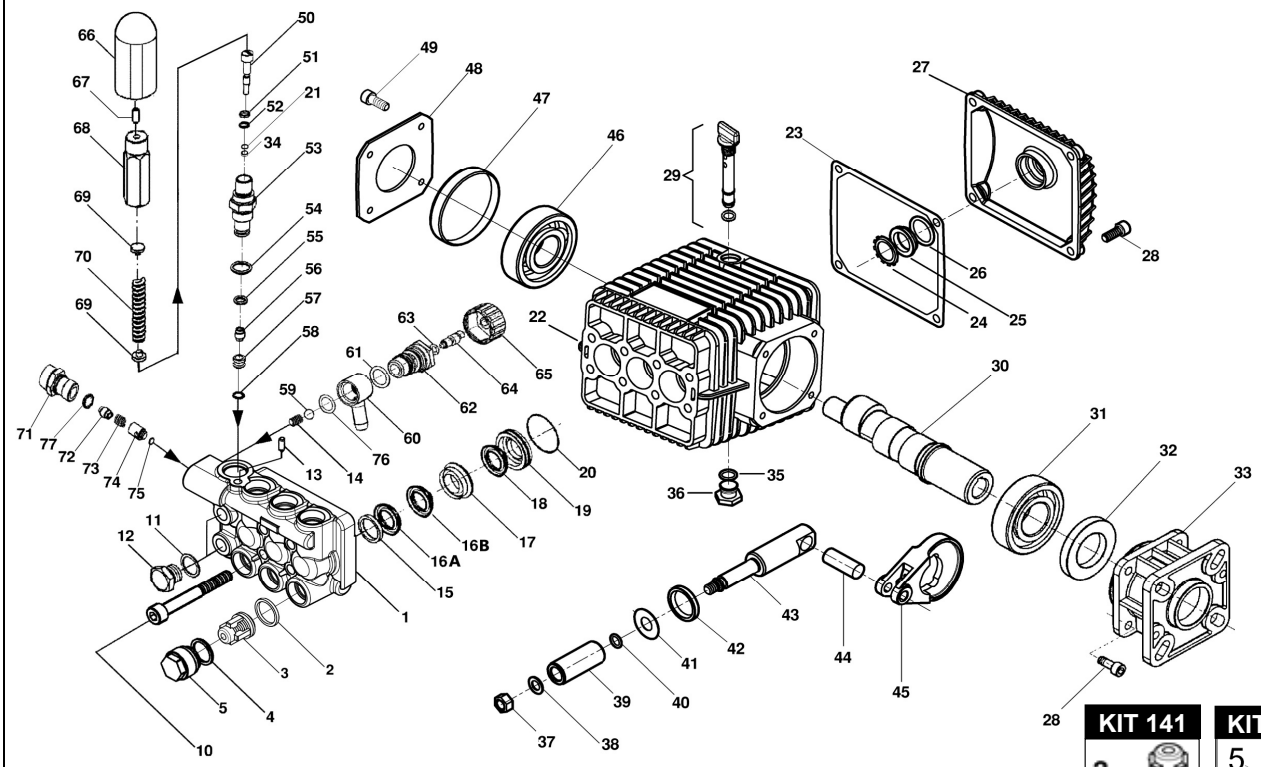

KIT 141

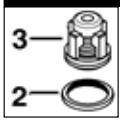

KIT 166

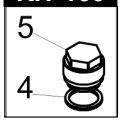

KIT 64

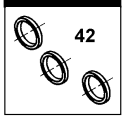

KIT 73

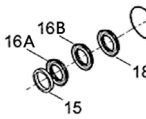

KIT 68

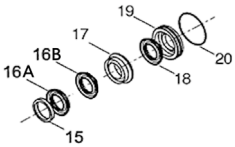

KIT 305

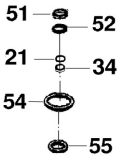

KIT 42

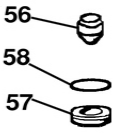

KIT 82

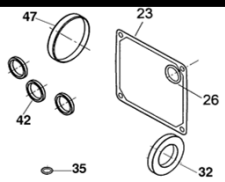

POS.	CODICE PART NO. *RÉF.*	DENOMINAZIONE - DESCRIPTION - *DESCRIPTION*	Q.TY
1	020153282	PUMP HEAD	1
2-kit 141	803061002	O-RING	6
3-kit 141	019802973	CHECK VALVES	6
4-kit 166	803065002	O-RING	6
5-kit 166	040365282	VALVE CAP	6
10	862900002	BOLT TCEI M8X55 UNI 5931	4
11	824079002	GASKET DIA.17X22X1	2
12	852543502	PLUG G 1/4	2
13	862451002	BOLT STEI M8X10 UNI5923	1
14	050290512	SPRING	1
15-kit 73-68	040270322	THRUST RING	3
16A-kit 73-68	802020002	V PACKING DIA.15X25	3
16B-kit 73-68	040269322	ANTIEXTRUSION RING	3
17-kit 68	040268532	FRONT GLAND DIA.15	3
18-kit 73-68	802034002	U PRESSURE SEAL DIA.15X22X5,5	3
19-kit 68	040166532	BACK GLAND DIA.15	3
20-kit 73-68	803073002	O-RING DIA.23,52X1,78	3
21-Kit 305	803040902	O-RING	1
22	040367092	CRANKCASE	1
23-kit 82	050050722	CRANKASE COVER GASKET	1
24	801184002	SNAP RING	1
25	040120322	OIL SIGHT GLASS	1
26-kit 82	803189002	O-RING DIA.2,62X18,72	1
27	040106092	REAR COVER	1
28	862166002	BOLT M6X20	8
29	049832973	OIL FILLER PLUG	1
30/1	040122262	CRANKSHAFT WBG-W 2021-1521-2521	1
30/2	040123262	CRANKSHAFT WBG-W 1625-2025-2525	1
30/3	040246262	CRANKSHAFT WBG-W 1630-2030-2530	1
30/4	040125262	CRANKSHAFT WBG-W 1535-2035-2535	1
31	812750002	BALL BEARING	1
32 Kit 82	802125502	OIL SEAL 30X62X7 (BEFORE 08/23)	1
32 Kit 82	802125602	OIL SEAL 30X62X7 VITON (FROM 09/23)	1
33	040320092	GAS ENGINE FLANGE SAE 3/4	1
34-Kit 305	803901002	ANTIEXTRUSION RING	1
35-kit 82	803057002	O-RING	1
36	852543502	CAP G.1/4x9	1
37	814561002	NUT M8 UNI 5589	3
38	843642902	WASHER DIA.8,1X14X1	3
39	040010182	CERAMIC PISTON DIA.15 MM	3
40	803049002	O-RING DIA.1,78X5,28	3
41	843726002	WASHER DIA.9,1X24X1	3
42-kit 64-82	802035002	OIL SEAL DIA.15X24X5	3
43	040012512	PLUNGER ROD	3
44	852003002	PISTON PIN DIA.8X25	3

POS.	CODICE PART NO. *RÉF.*	DENOMINAZIONE - DESCRIPTION - *DESCRIPTION*	Q.TY
45	040115092	CONROD	3
46	812707002	BALL BEARING	1
47-kit 82	802099602	CAP	1
48	050045612	COVER	1
49	861955002	BOLT TCEI M6X10 UNI 5931	4
50	050232512	PISTON	1
51-Kit 305	803912002	ANTIEXTRUSION RING	1
52-Kit 305	803055502	O-RING	1
53	050267532	NIPPLE	1
54-Kit 305	803181202	O-RING	1
55-Kit 305	803175002	O-RING	1
56-Kit 42	050110512	POPPET	1
57-Kit 42	050068512	VALVE SEAT	1
58-Kit 42	803056002	O-RING	1
59	847413002	BALL	1
60	050277322	DETERGENT CONNECTOR	1
61	803059002	O-RING	2
62	050283532	HOLLOW BOLT	1
63	803040902	O-RING	1
64	050280532	INJECTOR PIN	1
65	050276322	KNOB	1
66	050271322	ADJUSTING KNOB	1
67	862110002	SCREW	1
68	050269532	LOCKING NUT	1
69	090058532	WASHER	2
70	050067492	SPRING	1
71	050307532	NIPPLE G.3/8"	1
72/1	050323512	NOZZLE D.1.6 WBG-W 2021-1521-2521	1
72/2	050287512	NOZZLE D.1.8 WBG-W 1625-2025-2525	1
72/3	050288512	NOZZLE D.2,1 WBG-W 1630-2030-2530-1535-2035-2535	1
73	050298512	SPRING	1
74	050297532	CHECK POPPET	1
75	803049502	O-RING	1
76	803043002	O-RING	1
77	803010002	O-RING	1

REPAIR KIT	ITEM NO,s INCLUDED		PCS.
kit 42	059889973	SPARE PARTS KIT	3
kit 73	049843973	SPARE PARTS KIT	15
kit 64	049836973	SPARE PARTS KIT	3
kit 82	049846973	SPARE PARTS KIT	8
kit 141	019826973	SPARE PARTS KIT	12
kit 166	049960973	SPARE PARTS KIT	12
kit 68	049840973	SPARE PARTS KIT	21
kit 305	049990973	SPARE PARTS KIT	6